



**SUPPLEMENTARY REGULATIONS**  
European Enduro Championship – Portugal 2019



Title of the meeting: **European Enduro Championship 2019 – Round 1**

Venue: **Góis (PRT)** IMN: **420/1**

Classes: **U21 Junior, E1 Junior; E2/E3 Junior, 250 2T; over 250 2T; 250 4T; Over 250 4T Senior, Women, Trade Teams and National (open class)** Date: **06-07 April 2019**

Organizing FMN: **FMP** Country: **Portugal**

**Access:**

Nearest Airport: **OPORTO** **174** km from the venue

Motorway: **A1 OPORTO to LISBON, Exit 13: Get IP3 and leave at Penacova** **Follow EN2 till GÓIS**

Nearest town: **Góis** at: **0,5** km from the circuit

Nearest Hospital: **ARGANIL** at: **13** km from the venue

Hospital Address: **Rua Condensa das Canas nº 18 Arganil**

Phone: **+351 235 200 100** **Emergency 112**

**Góis Moto Clube**

**1. ORGANIZER:**

Address: **EN 2 Quinta do Baião \* 3330 – 248 Góis \* Portugal**

Phone: + **+351 917 583 368**

E-Mail: **geral@goismotoclube.pt**

Web.Site: **www.goismotoclube.pt**

**2. ENTRIES:**

Entries must be made on the official entry form and sent to the Secretary of the meeting until **06**



**SUPPLEMENTARY REGULATIONS**  
European Enduro Championship – Portugal 2019



**March 2019** (30 days before the meeting). Entry form is available on the organizer ([www.goismotoclube.pt](http://www.goismotoclube.pt)) & EEC web site (<http://european-enduro.com/>).

Entry fee of **150 euros** must be received by **23 March 2019** (closing date) (15 days before the meeting). Late entries or payments are accepted but will attract a penalty to be paid at the administration of **30 Euro**. The rider who will pay late or directly to the administrative checks must pay **180 Euro**. There will be a National Class that will pay a fee of **80 euros**.

**Payment Resume:**

Entrée Fee EEC until 23 March 2019 – 150,00€;

Entrée Fee EEC after 23 March 2019 – 180,00€

National Entrée Fee – 80,00€

Address: **Góis Moto Clube**  
**EN 2 - Quinta do Baião**  
**3330-248 Góis - Portugal**

Phone: + **+351 917 583 368 / +351 934 770 873**

E-Mail: **geral@goismotoclube.pt**

**23 March 2019**

(15 days before the meeting)

Payment not later than: \_\_\_\_\_

**Bank details:**

Bank: CCAM BEIRA CENTRO C.R.L.

NAME: GÓIS MOTO CLUBE

IBAN: PT50 0045 3453 4007 3371 4938 9

Swift: CCCMPTPL

**3. SECRETARIAT OF THE MEETING:**

Address: EN 2 - Quinta do Baião \* 3330-248 Góis

GPS: 40° 9'51.66"N | 8° 6'42.59"W

Phone: + **+351 917 583 368 / +351 934 770 873 / +351 966 919 578 / +351 917 839 763**

E-Mail: **geral@goismotoclube.pt**

**4. WELCOME CENTER:**

Address: EN 2 - Quinta do Baião \* 3330-248 Góis

GPS: 40° 9'51.66"N | 8° 6'42.59"W

Open on:	Thursday:	from:	<b>09:00h</b>	to:	<b>18:00h</b>
	Friday:	from:	<b>09:00h</b>	to:	<b>18:00h</b>

**5. OFFICIALS:**

Jury President:	<b>ARTURS ROBESZNIEKS</b>	FIM Lic. Nr.	<b>12515</b>
-----------------	---------------------------	--------------	--------------



**SUPPLEMENTARY REGULATIONS**  
European Enduro Championship – Portugal 2019



FMNR-Jury Member:	<b>ANTÓNIO PEGO</b>	FIM Lic. Nr.
Secretary of the Jury:	<b>JAIME GARCIA</b>	
Clerk of the course:	<b>TBA</b>	FIM Lic. Nr.
Secretary of the Meeting:	<b>NUNO BANDEIRA</b>	
Chief Technical Steward:	<b>SERAFIM NUNES</b>	FIM Lic. Nr.
Chief Timekeeper:	<b>PEDRO PEREIRA</b>	FIM Lic. Nr.
Environmental Steward:	<b>RICARDO MARQUES</b>	FIM Lic. Nr.
Chief Medical Officer:	<b>JOSÉ BRENHA</b>	
Press Officer:	<b>RUI BELMONTE</b>	

FMN-Delegates according to the Art. 50.6 of the FIME Sporting Code.  
Closing date for entrys of FMN Delegates is 15 Days before the Meeting

The meeting will be organized in conformity with the FIME Sporting Code, the FIME & FIM ENDURO, the E & R Commission Regulations, the general rules of the (FMNR), where applicable, and this Supplementary Regulations which have been duly examined and approved by the (FMNR).

## **6. STARTING NUMBERS:**

See Art. 01.14.3 CLASS NUMBERS and Art. 01.16.1.2 NUMBER PLATES of Enduro Rules. From the second event onwards the riders will start class by class in their respective classes following the order determined by the provisional classification of the previous rounds.

## **7. RECONNAISSANCE OF THE COURSE**

Meeting point: At the start, on 11.00 Friday 05<sup>th</sup> April, at starting zone.

## **8. ADMINISTRATIVE AND TECHNICAL INSPECTIONS**

Administrative inspection from 11:00 to 15:00 on Friday 05<sup>th</sup> April

Technical inspections: from 12.00 to 16.00 on Friday 05<sup>th</sup> April

See attached *Time Schedule*



**SUPPLEMENTARY REGULATIONS**  
European Enduro Championship – Portugal 2019



## **9. JURY MEETINGS**

The First Jury meeting will be held at 9.00 on 05<sup>th</sup> April 2019.

Subsequent Jury meetings will be at times decided by the Jury President and these times will be displayed on the Jury room door

## **13. TRAINING AREA:**

At 0,3 km from the paddock, open on the 04<sup>th</sup> April from 14.00 to 17.00 and the 05<sup>th</sup> April, at 10:00 to 16:00h.

## **14. COURSE:**

DAY 1: Saturday shall consist of 3 laps of 60km, which will include:

- Number of Time Checks per lap – 3
- Number of CT test per lap – 1
- Number of ET test per lap – 2

DAY 2: Sunday shall consist of 3 laps of 60km, which will include:

- Number of Time Checks per lap – 3
- Number of CT test per lap – 1
- Number of ET test per lap – 2

## **15. FUEL:**

In according with FIM specifications.

## **16. INSURANCE:**

By endorsing the application form for entry, the FNM of the rider certifies that the rider is insured in according with the FIME requirements.

The organizer has contacted a third party insurance in according with Art. 110.1 of the FIME Sporting Code. This insurance includes a guarantee of the minimum amount as stipulated by the FIME Management Council. The Insurance comes in effect 2 days before the first practice and ends 2 days after the meeting.

The organizer disclaims all responsibility for damage to a motorcycle, its accessories and components arising out of an accident, fire or other incident.

## **17. PROTEST AND APPEALS:**

Any person or group of persons (rider, entrant, manufacturer, official, etc.), recognized by the FIM and concerned by a decision taken under the authority of the FIME, may ask for redress for the consequences of that decision.

Protest must be lodged according to the FIME Disciplinary and Arbitration Code and the



**SUPPLEMENTARY REGULATIONS**  
European Enduro Championship – Portugal 2019



Supplementary Regulations and be accompanied by a fee of **250,00 - €** or equivalent amount in local currency, returnable if the protest is justified.

In general, protests against eligibility of a rider entered, must be made before the start of the official practice.

Protests against results must be presented to the International Jury within 30 minutes following the publishing of the results.

An appeal can be made to the FIME Disciplinary Commission against a decision of the International Jury.

Protest entailing a fuel control: See FIME MX rulebooks.

**23. PRICE-GIVING CEREMONY:**

Venue of the prize-giving ceremony: at the start/ceremony podium.

Riders who qualify for prizes are invited to attend the prize-giving ceremony.

If invited attendance to the prize giving ceremony or press conference is compulsory.

**24. INTERPRETATION OF THE SUPPLEMENTARY REGULATIONS:**

The interpretation of this regulations rests entirely with the Jury. In case of dispute, regarding the interpretation or if there is any difference between the two official texts, the English text will prevail.

**25. MISCELLANEOUS:**

The maximum fee for Transponders rent is **100.-€**, the fee has to be returned after the transponder is received back. If lost, the cost is **250.-€**.

It will exist an **OPEN CLASS** for all the licenced national riders.

The press office is equipped with a high speed internet connection over the whole meeting.

**Góis; 11-02-2019**

Place and date: \_\_\_\_\_

The Clerk of the  
Course: \_\_\_\_\_

Approved by  
FMNR: \_\_\_\_\_

Approved by  
FIME E&R  
Comm.  
Chairman

**Marco Bolzonello**

**Rome, 11 February 2019**

**Attachment:**

- A map of the region, including the venue of the circuit
- Time Schedule

**HOTEL/CAMPING ACCOMMODATION**



## SUPPLEMENTARY REGULATIONS

### European Enduro Championship – Portugal 2019



- **Residencial Casa Santo António / 1,5 km**  
R. Santo António, nº 18  
3330 - 330 Góis  
Tlf: 235 770 120 | Tel: 235 778 060  
e-mail: [figueiredosgois@gmail.com](mailto:figueiredosgois@gmail.com)  
GPS: N40° 09' 18.79", W08° 06'38.23"
- **Góis Camping - Parque de Campismo / 1,5 km**  
Parque do Castelo  
3330-309 Góis  
Telemóvel: +351 961 401 859  
Telefone: +351 235 772 034  
Email: [geral@goiscamping.com](mailto:geral@goiscamping.com)  
GPS: 40° 09' 15"N | 8° 06' 50"W  
WEB: <http://goiscamping.com/>
- **Hotel de Arganil / 13 km**  
Rua Dr. Armando Vasconcelos de Carvalho, N°100  
3300-011 Arganil  
Tlf: +235 205 959 / 235 205 960  
E-mail: [hotelarganil@gmail.com](mailto:hotelarganil@gmail.com)  
GPS: 40°13'12.42"N | 8° 3'10.09"W
- **Palácio da Lousã Boutique Hotel / 18,5 km**  
Rua Viscondessa do Espinhal  
3200-257 Lousã  
Tlf: +351 239 990 800  
E-mail: [reservations@palaciodalousa.com](mailto:reservations@palaciodalousa.com)  
GPS: 40° 6'33.03"N | 8°14'47.24"W  
WEB: <https://palaciodalousa.com/>
- **Villa Pampilhosa Hotel / 38,2 km**  
Rua Arlindo de Almeida Esteves, Lote 8E  
3320-242 Pampilhosa da Serra  
Tlf: +351 235 590 010  
E-mail: [info@villapampilhosahotel.com](mailto:info@villapampilhosahotel.com)  
GPS: 40°2'40.25"N | 7°56'49.10"W  
WEB: <https://www.villapampilhosahotel.com/>

Other solutions at <http://www.cm-gois.pt/content/index.php?action=detailfo&rec=111&t=Alojamento>

For more info Visit: [www.goismotoclube.pt](http://www.goismotoclube.pt)

### TIME TABLE

	Venue	Date	Time	
	Portugal - Góis	05-04-2019	ADMINISTRATIVE	TECHNICAL
1	Portugal FMP		11:00	12:00



## SUPPLEMENTARY REGULATIONS

### European Enduro Championship – Portugal 2019



2	Spain	RFME		11:20	12:20
3	France	FFM		11:30	12:30
4	Italy	FMI		11:50	12:50
5	Germany	DMSB		12:10	13:10
6	Netherlands	KNMV		12:30	13:30
7	Austria	OAEMTC		12:40	13:40
8	Suisse	FMS		12:45	13:45
9	Slovakia	SMF		12:55	13:55
10	Poland	PZM		13:10	14:10
11	Belgium	FMB		13:20	14:20
12	Czech Republic	ACCR		13:30	14:30
13	Romania	FRM		13:35	14:35
14	Great Britain	ACU		13:40	14:40
15	Norway	NMF		14:00	15:00
16	Sveden	SVEMO		14:05	15:05
17	Estonia	EMF		14:25	15:25
18	Latvia	LaMSF		14:30	15:30
19	Others			14:40	15:40

## MAP OF THE REGION







## SUPPLEMENTARY REGULATIONS European Enduro Championship – Portugal 2019

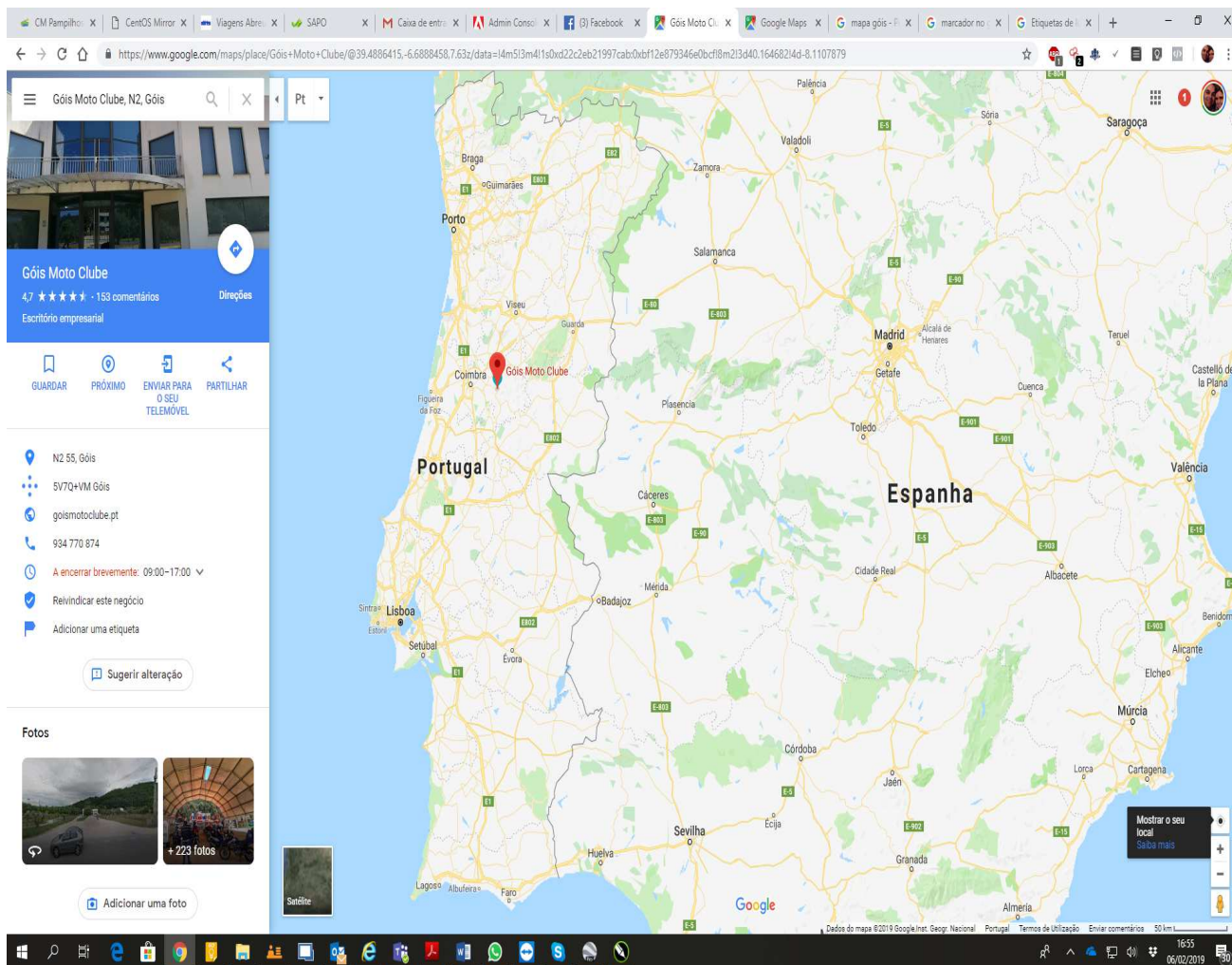

» If you come from south, by A1, exit in gate 12 to N 341 Coimbra Sul / Taveiro / Alfarelos, take the EN 17 and get off at exit Vila Nova de Poiares and follow the EN 2 towards Góis.

» If you come from south, by A13, exit in gate 26 to N 342 Lousã / Miranda do Corvo, and follow the EN 342 towards Góis.

» If you come from north, by A1, exit in gate 13 to IP 3 Viseu / Coimbra, follow to the exit 11 of N235 Penacova / V.N. Poiares. At Penacova follow the EN 2 to V.N. Poiares and Góis.

*For more info Visit: [www.goismotoclube.pt](http://www.goismotoclube.pt)*





## SUPPLEMENTARY REGULATIONS

### European Enduro Championship – Portugal 2019



## Paddock Area

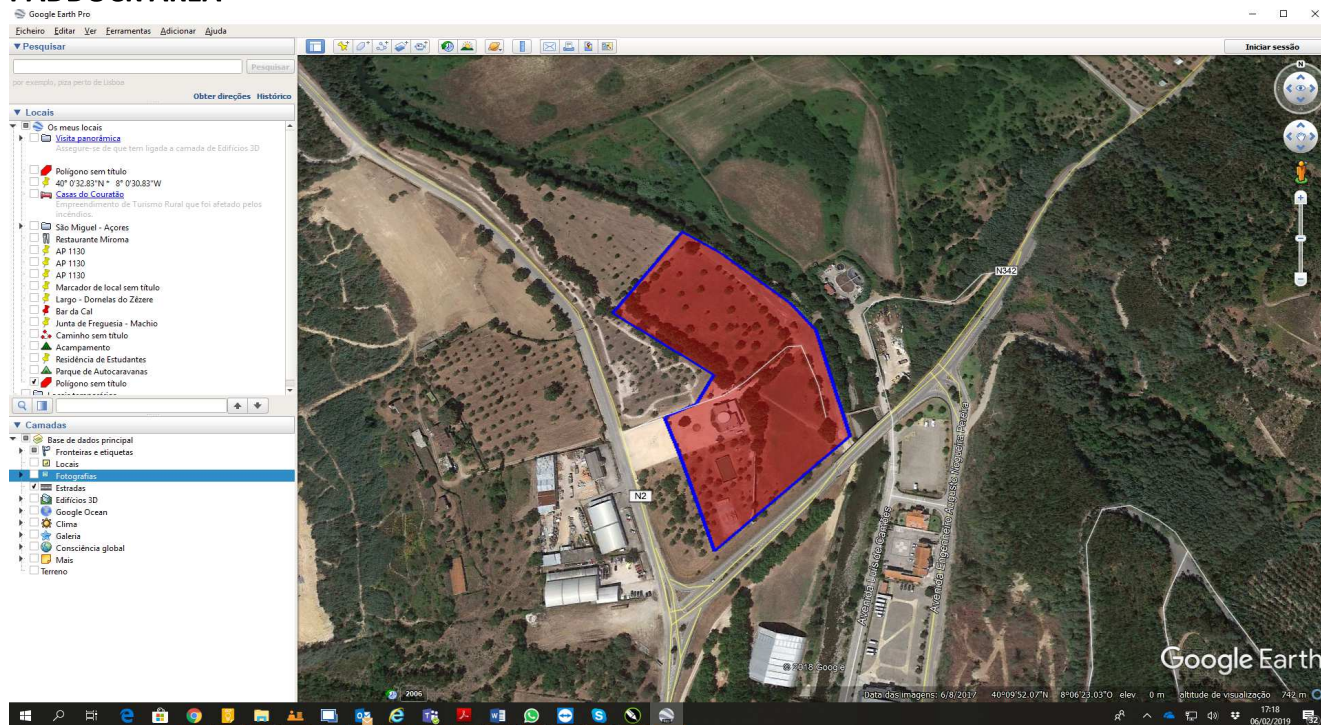

## Training Area



## Circuit





**SUPPLEMENTARY REGULATIONS**  
European Enduro Championship – Portugal 2019

