



## Motocross European Championships Supplementary Regulations

Title of the meeting: European Championship EMX125, EMX250, EMX300

Venue: Kegums EMN: 20/31; 20/45; 20/55

Classes: 125cc, 250cc and 300cc Date: 30th Apr-1st May 2016

Organizing FMN: LaMSF Country: Latvia

### Access:

Nearest Airport: Riga RIX at: 60 km from the circuit

Motorway: Riga-Daugavpils National Road: A6

Nearest town: Ogre at: 13 km from the circuit

Direction: East ( North/South/West/East)

Nearest Hospital: Hospital Ogre at: 13 km from the circuit

Hospital Address: Slimnīcas Street 2, Ogre  
District Ogre, LV-5001

Phone: + 371 65022706 E-mail [ogresslimnica@inbox.lv](mailto:ogresslimnica@inbox.lv)

**1. ORGANIZER:** Kristera Serģa motoklubs

Address: "Upeslīči", Priekuļu pag., Cēsis, LV-4216

56°45'02.6N 24 44'29.9E

Phone: + 37129559921

E-Mail: [kristers@sergis.lv](mailto:kristers@sergis.lv)

Web.Site: [www.mxgplatvia.com](http://www.mxgplatvia.com)

## 2. ENTRIES:

Entry forms duly approved by the participants must be send to:

**Youthstream Sport Office**

Address: **Weihergasse 2, Aichwald, Germany. DE-73773**

Phone: + **49 711 75878828**

E-Mail: [sportoffice@youthstream.org](mailto:sportoffice@youthstream.org)

**not later than:** \_\_\_\_\_ (30 days before the meeting)

## 3. SECRETARIAT OF THE MEETING:

**Race office**

Address: **At the circuit "Zelta Zirgs"**

Phone: + **37165035877**

E-Mail: [moto@lamsf.lv](mailto:moto@lamsf.lv)

## 4. WELCOME CENTER:

Place: **At entrance the circuit "Zelta Zirgs"**

Open on:	Thursday:	from:	_____	to:	_____
	Friday:	from:	<b>12:00 PM</b>	to:	<b>8:00 PM</b>
	Saturday:	from:	<b>7:00 AM</b>	to:	<b>8:00 PM</b>
	Sunday:	from:	<b>9:00 AM</b>	to:	<b>8:00 PM</b>

## 5. CIRCUIT:

Name of the circuit: **"Zelta Zirgs"**

Address: **Tomes pag., Ķeguma novads, LV-5016**

GPS Coordinates: **56 45"02.6N 24 44"29.9E**

Length of the course: **1540** m. Minimum width: **7** m.

A drawing of the circuit is attached to these regulations.

The race office must be equippt with a high speed internet connection over the whole meeting.

## **6. OFFICIALS:**

FIM E Delegate	<b>Peter Goris</b>	FIM Lic. Nr.	_____
FIM E Steward	<b>Tony Skillington</b>	FIM Lic. Nr.	_____
FMNR - JuryMember FMNR Steward	<b>Kaspars Kuļikovs</b>	FIM Lic. Nr.	<b>8885</b>
FIM Europe Race-Director:	<b>Jiri Sitina</b>	FIM Lic. Nr.	_____
Secretary of the Jury / Race Direction	_____		
Clerk of the course:	<b>Jānis Pūcītis</b>	FIM Lic. Nr.	<b>2316</b>
Secretary of the Meeting:	<b>Egija Skurbe</b>		
Chief Teknikal Steward:	<b>tba</b>	FIM Lic. Nr.	_____
Chief Timekeeper:	_____	FIM Lic. Nr.	_____
Environmental Steward:	<b>Miķelis Melzobs</b>	FIM Lic. Nr.	<b>9718</b>
Chief Medical Officer:	<b>Roberts Fūrmanis</b>	FIM Lic. Nr.	<b>tba</b>
Press Officer:	<b>Kaspars Kuļikovs</b>		
Paddock Official:	<b>Oskars Pūcītis</b>		

The meeting will be organized in conformity with the FIM Europe Sporting Code, the FIM E MX rules, CMS Regulations, the general rules of the **LaMSF** (FMNR), where applicable, and this Supplementary Regulations which have been duly examined and approved by the **LaMSF** (FMNR).

## **7. STARTING NUMBERS:**

All riders will receive from the FIM Europe Motocross Commission a permanent starting number to be used for the entire season. Changing during the season without prior written approval of the FIM Europe Motocross Commission is not possible.

## **8. CIRCUIT CONTROL:**

Meeting point: At the starting grid.  
See attached Time Schedule.

## **9. MEETING WITH THE ORGANIZERS**

Venue: Jury room.

See attached Time Schedule.

## **10. TECHNICAL CONTROL AND VERIFICATIONS.**

Venue: The Technical control post.

See attached Time Schedule.

## **11. JURY MEETINGS**

Venue: The Jury room.

See attached Time Schedule.

## **12. RIDERS BRIEFING:**

Meeting point: At the starting grid.

See attached Time Schedule.

## **13. PRACTISE:**

See attached Time Schedule

## **14. QUALIFYING:**

See attached Time Schedule

## **15. FREE START SESSION:**

See attached Time Schedule

## **16. WARM UP:**

See attached Time Schedule

## **17. SIGHTING LAP:**

See attached Time Schedule

## **18. WAITING ZONE:**

See attached Time Schedule

## **19. RACES:**

See attached Time Schedule

## **20. FUEL:**

In according with FIM specifications.

## **21. INSURANCE:**

The organizer has contacted a third party insurance in according with Art. 110.1 of the FIM Europe Sporting Code. This insurance includes a guarantee of the minimum amount as stipulated by the FIM Europe Management Council. The Insurance comes in effect 2 days before the first practise and ends 2 days after the meeting.

The organizer disclaims all responsibility for damage to a motorcycle, its accessories and components arising out of an accident, fire or other incident.

## **22. PROTEST AND APPEALS:**

Any person or group of persons (rider, entrant, manufacturer, official, etc.), recognized by the FIM and concerned by a decision taken under the authority of the FIM Europe, may ask for redress for the consequences of that decision.



map of the region

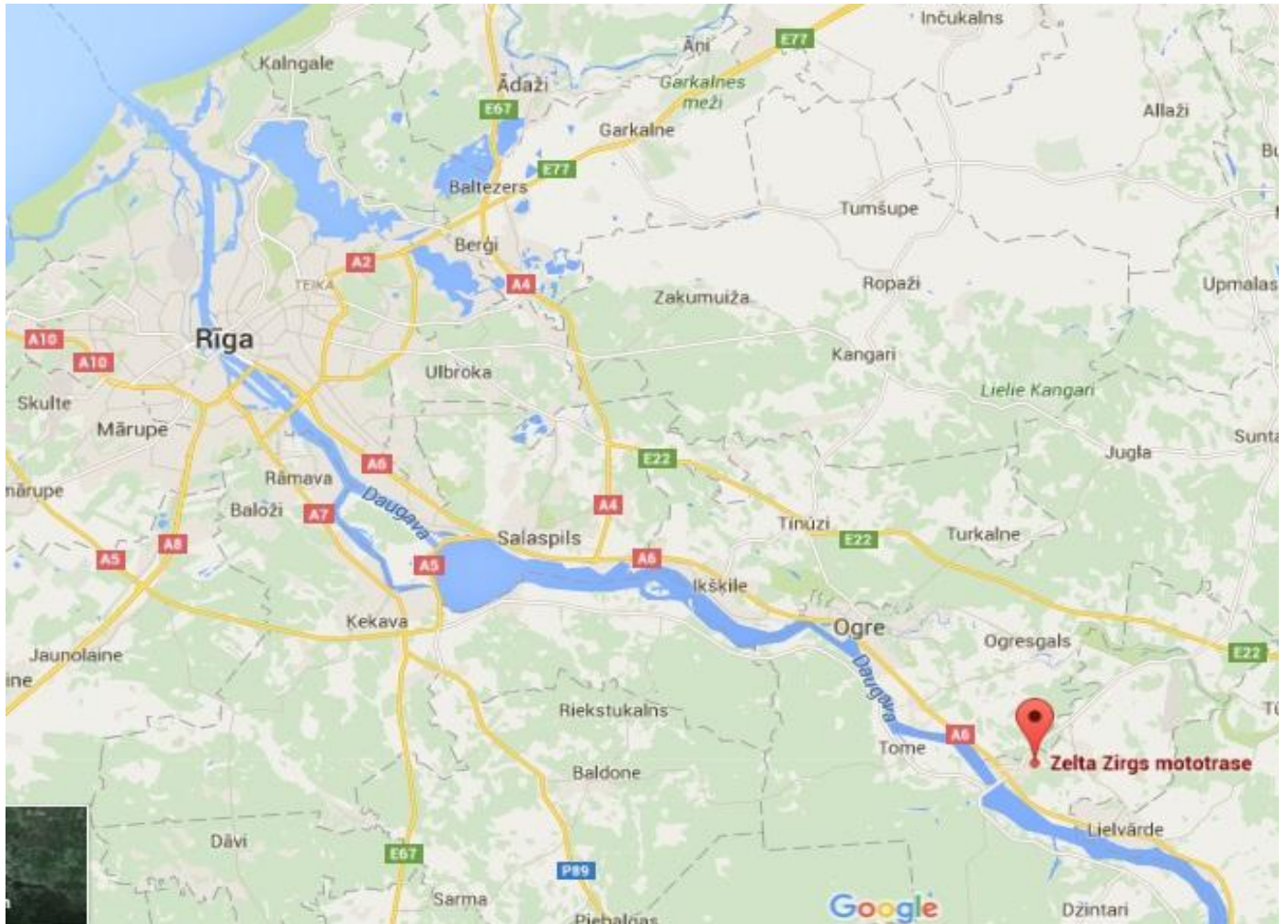





Map of the track

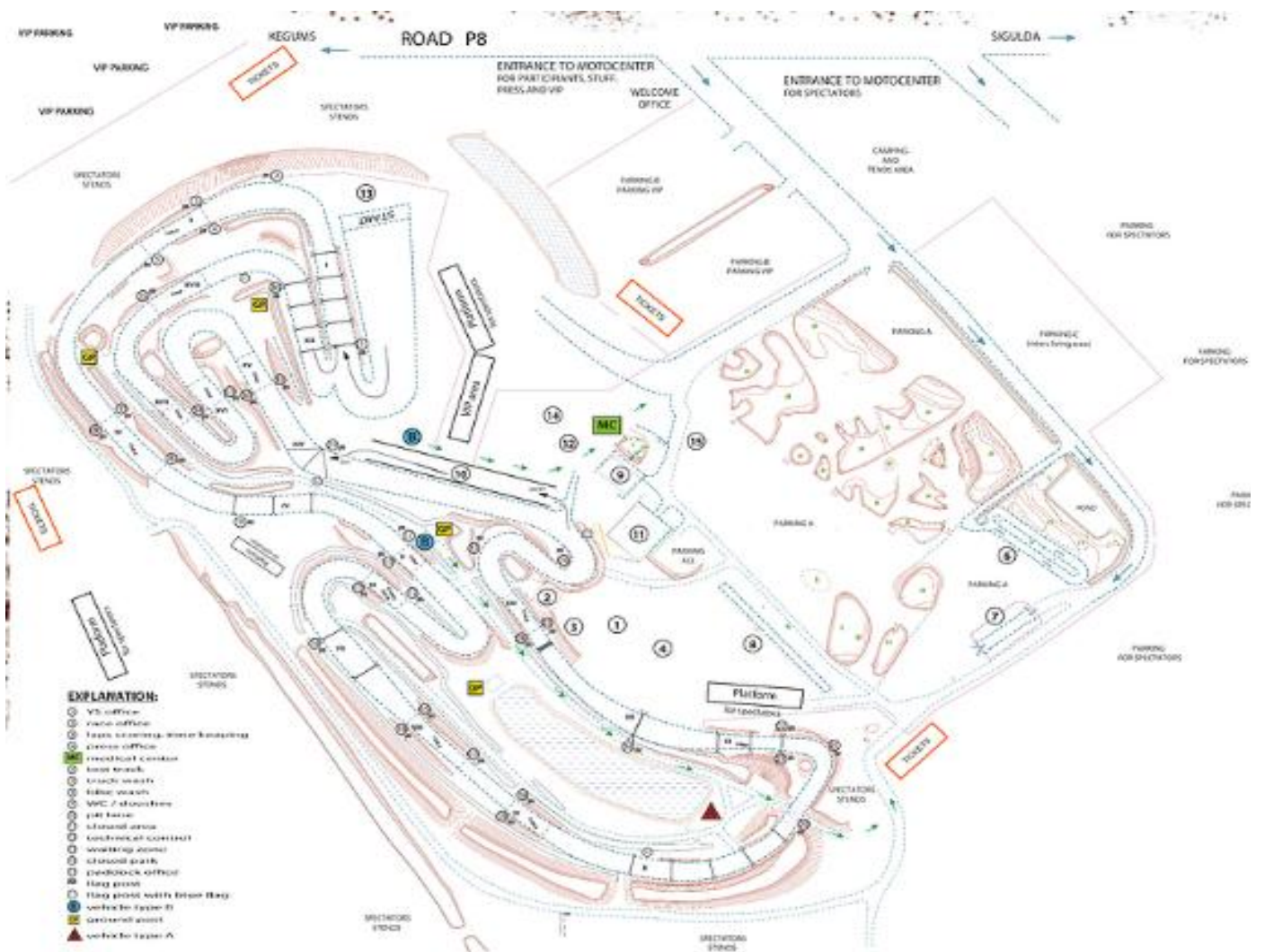

## **Timetable**















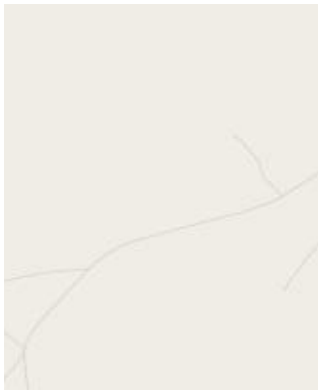

height - 15-40 m,  
min. width - 7 m  
Kegums town, Latvia

PARKING  
FOR SPECTATORS

PARKING  
FOR SPECTATORS

WIRE  
TOWERS

PARKING  
FOR SPECTATORS









